

- SPECIFICATION**
1. SAND FILLING FOR FOUNDATION
  2. C.C. 1:5:10 FOR FOUNDATION
  3. BRICK WORK TO BE OF STOCK BRICKS IN C.M. 1:5
  4. MOSAIC FLOORING
  5. R.C.C. 1:2:4 FOR BEAM, SUNSHADE, LINTELS AND SLAB
  6. WEATHERING COURSE OF BRICK JELLY IN LIME MORTAR WITH TWO COURSE OF FLAT TILES LAID TO SLOP
  7. PLASTERING IN C.M. 1:4
  8. WHITE WASH FOR CEILING & WALL

**AREA:**

PLOT AREA - 1800 SQ. FT. 167.28 M<sup>2</sup>

PLINTH AREA - 755 SQ. FT. 70.19 M<sup>2</sup>

**SCHEDULE OF JOINERY**

1. D T.W. DOOR	3'-3" x 7'-0" (1.0 x 2.1)
2. D <sub>1</sub> T.W. DOOR	3'-0" x 7'-0" (0.9 x 2.1)
3. D <sub>2</sub> T.W. DOOR	2'-6" x 7'-0" (0.8 x 2.1)
4. W T.W. GLAZED WINDOW	6'-0" x 4'-0" (1.8 x 1.3)
5. W <sub>1</sub> -DO-	4'-0" x 4'-0" (1.2 x 1.3)
6. V T.W. VENTILATOR	2'-0" x 2'-0" (0.6 x 0.6)
7. V <sub>1</sub> -DO-	3'-0" x 2'-0" (0.9 x 0.6)

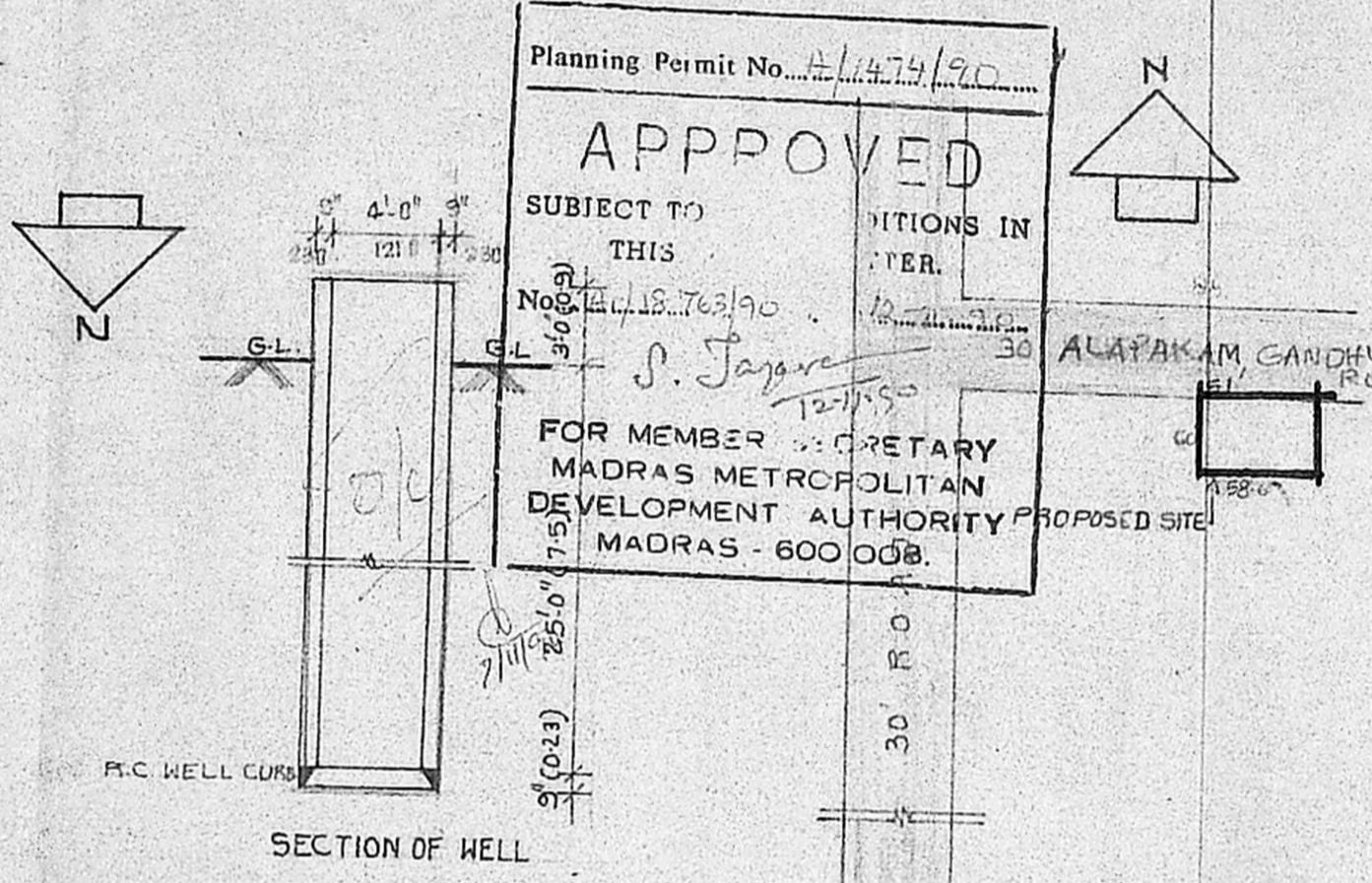
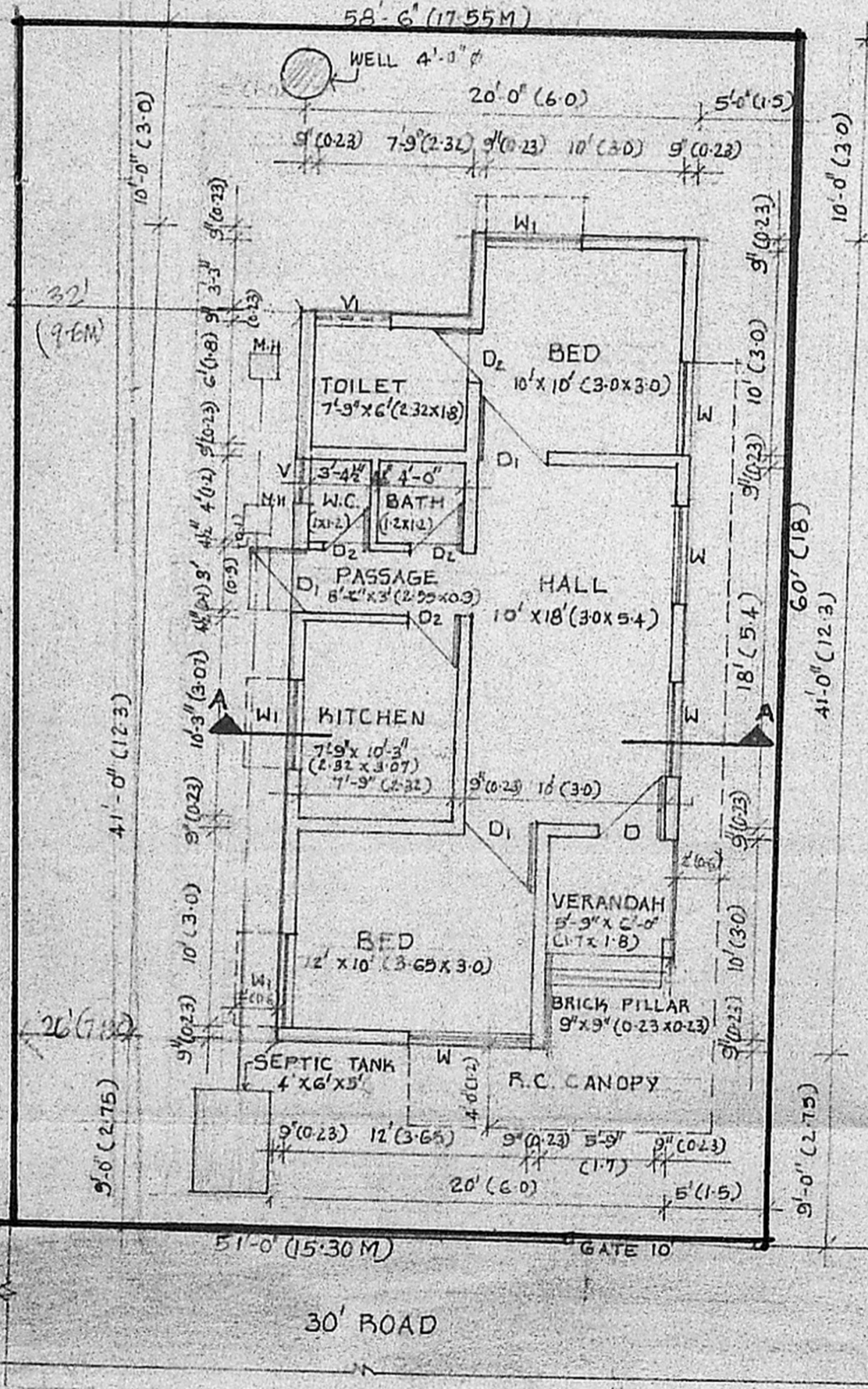

Planning Permit No. A/1474/90

**APPROVED**

SUBJECT TO THIS

CONDITIONS IN INTER.

No. 14/18/763/90

S. Jayasri

FOR MEMBER SECRETARY  
MADRAS METROPOLITAN  
DEVELOPMENT AUTHORITY  
MADRAS - 600 008.

**INDEX**

PROPOSED	
ROAD	
BOUNDARY	

SCALE: 1" = 8'-0" (1:100)

**PROPOSED RESIDENCE FOR THIRUMATH R. JAYASRI**

IN PLOT NO. 264 & 265, No. 353/1 IN ALAPAKKAM VILLAGE ASTHALAKSHMI NAGAR MADURAVOIL TOWN PANCHAYAT

**OWNER**

R. Jayasri

M. RATHNAM  
6, GRI SAI NAGAR  
KARPAGAM AVENUE  
RA. PURAM MADRAS  
600028  
LICENCED SURVEYOR CLASS I NO 95